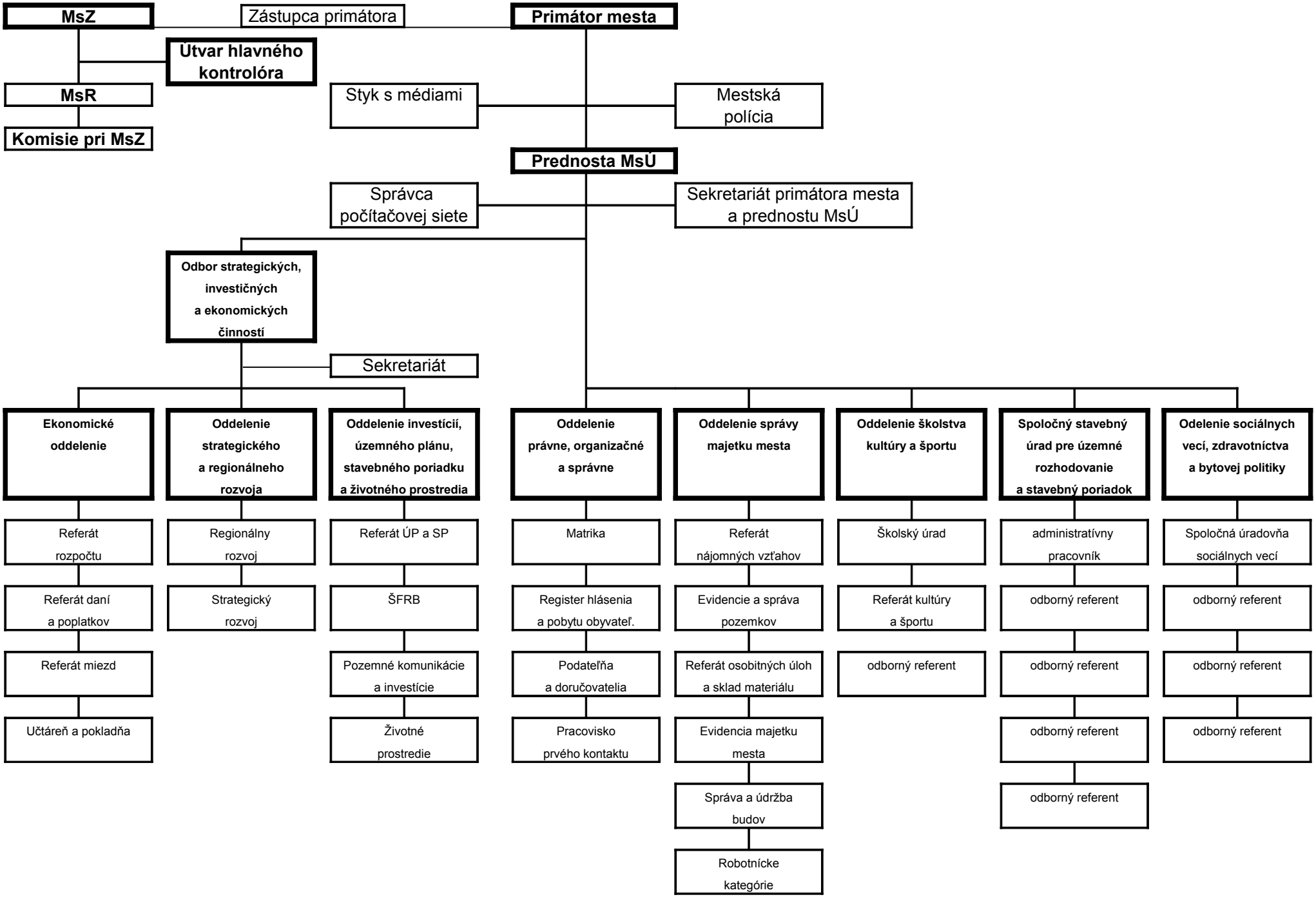Organizačná štruktúra mesta Stará Ľubovňa
v roku 2010