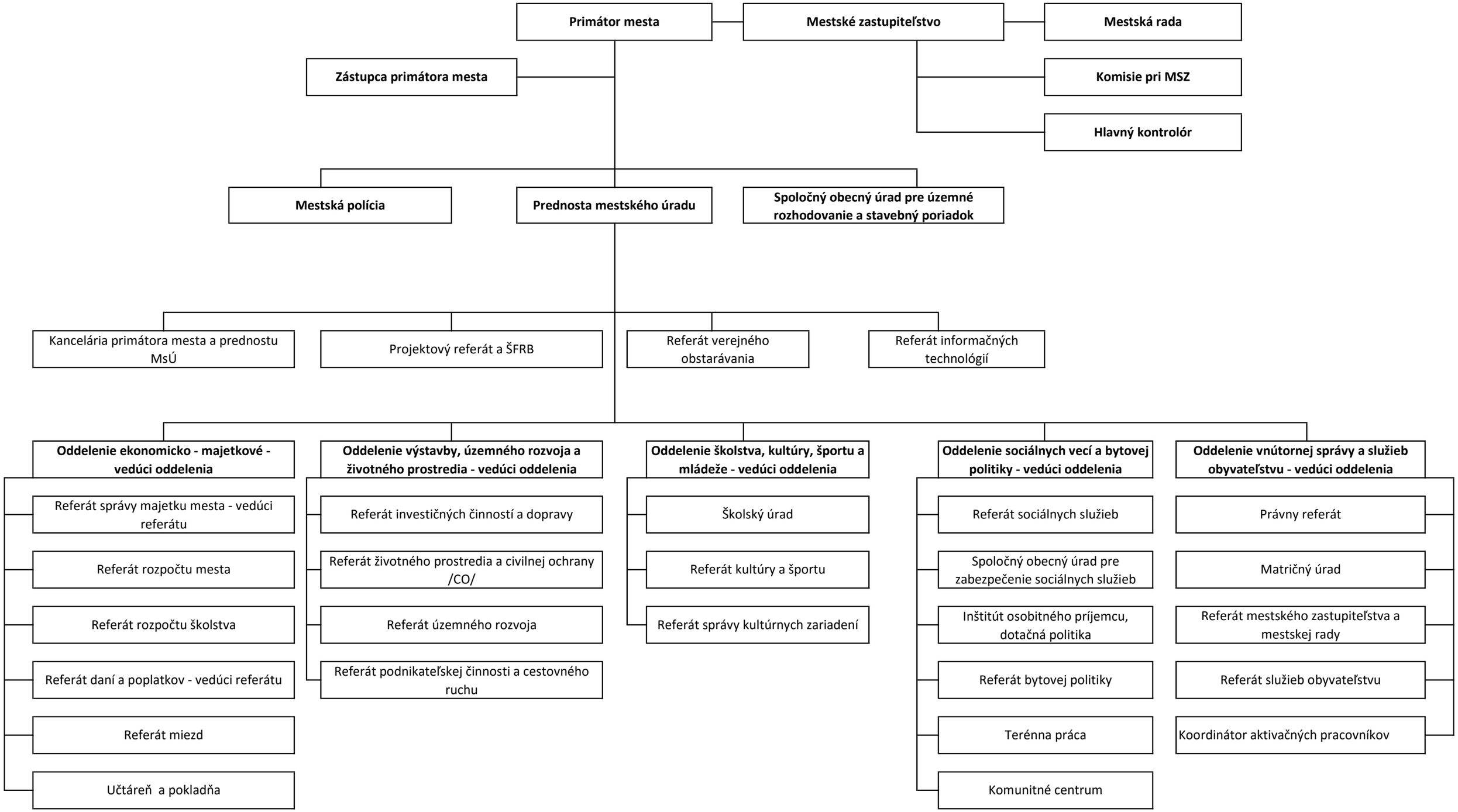Organizačná štruktúra MsÚ v Starej Ľubovni
platná od 01.06.2016